FORM No. I.

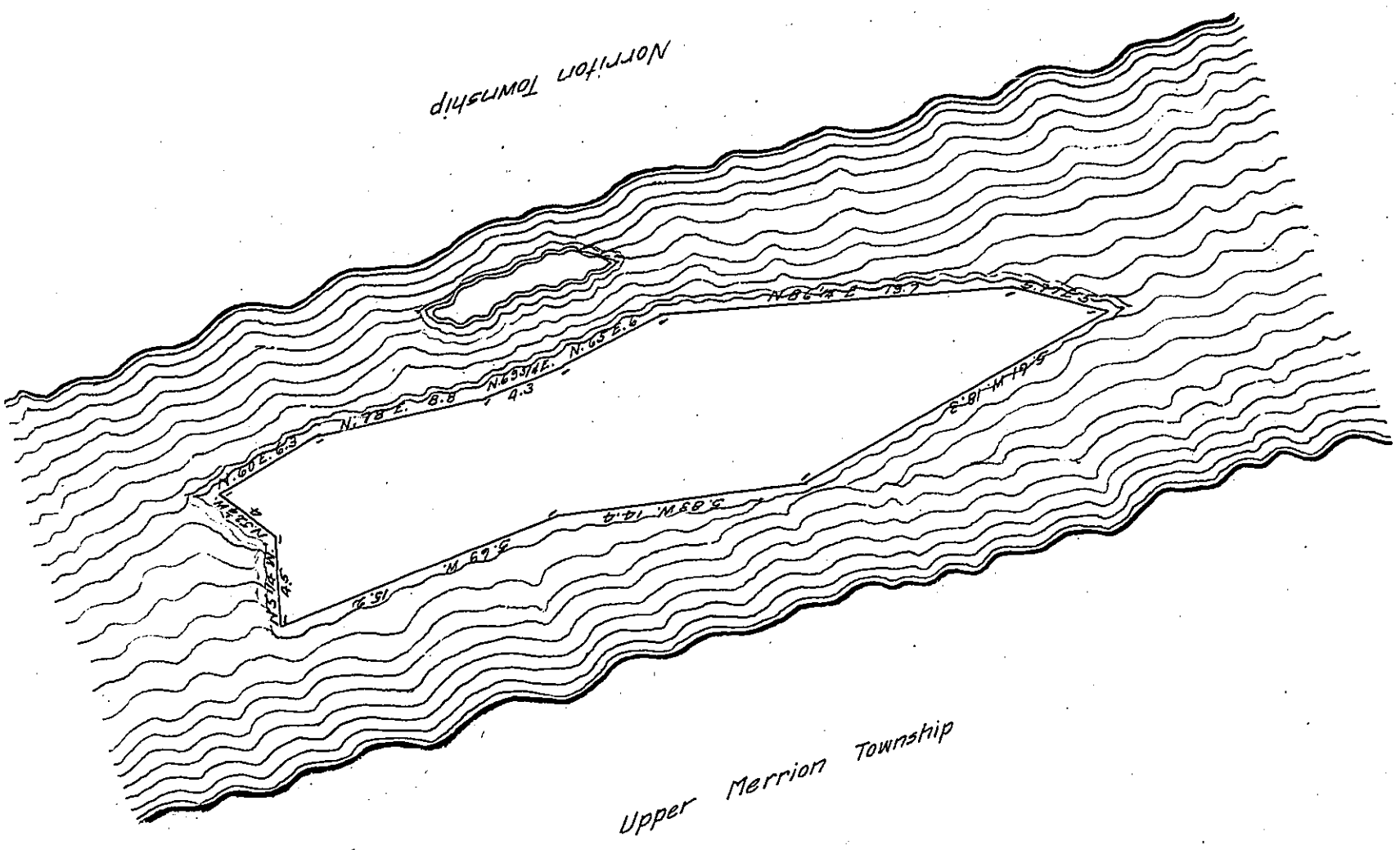

By Virtue of a Warrant dated the twenty fifth day of June 1813 Surveyed the 14th of July 1813 to Jacob Highly & Henry Teany Jur the above described Island in the River Schuylkill in the County of Montgomery Containing two Acres & twenty-five Perches strict measure

By Wm H. White D.S.

To Andrew Porter Esqr

Surveyor General

IN TESTIMONY that the above is a copy of the original remaining on file in the Department of Internal Affairs of Pennsylvania, made conformably to an Act of Assembly approved the 16th day of February, 1833, I have hereunto set my Hand and caused the Seal of said Department to be affixed at Harrisburg, this eighth *day of* March *1905*

Grace D. Pennypacker

Secretary of Internal Affairs.